

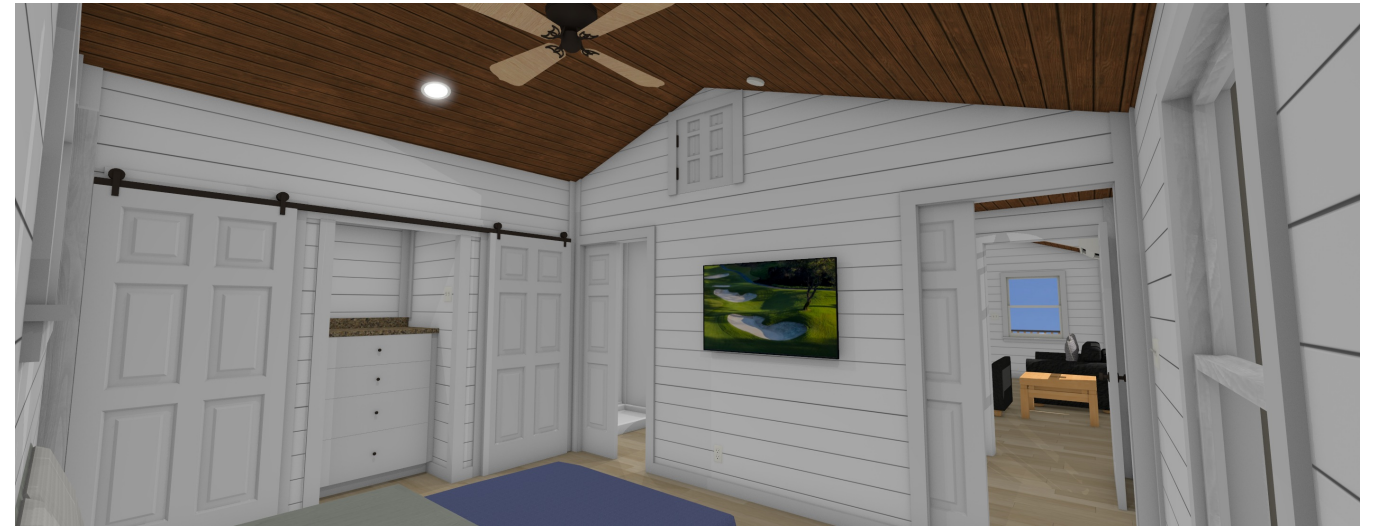

3D Drawing are for illustrational purposes only and do not represent the actually finishes and or fixtures.



**Spencer Nardelli**  
 18' x 44' Gable Porch Cabin w/Dormer

This document is for illustrational purposes only (it has not been reviewed by an architect or engineer unless otherwise stated in or on this document) and should not be relied on for any purpose other than illustration and general layout of building.  
 Wolf Valley Buildings, LLC and affiliates assume no liability or responsibility for any mistakes, or errors herein.  
 All rights reserved by Wolf Valley Buildings, LLC. This document and the information contained herein are confidential and protected from disclosure pursuant to Federal law. Use, dissemination, or copying of this information is strictly prohibited. If you received this document in error, please erase all copies and attachments and notify the sender immediately.  
 Customer Responsible to verify all local, state, and any jurisdictional codes and building requirements.



Original Doc. Date  
 09/15/2025  
 Revision Date  
 10/01/2025  
 Revision #  
 R1b



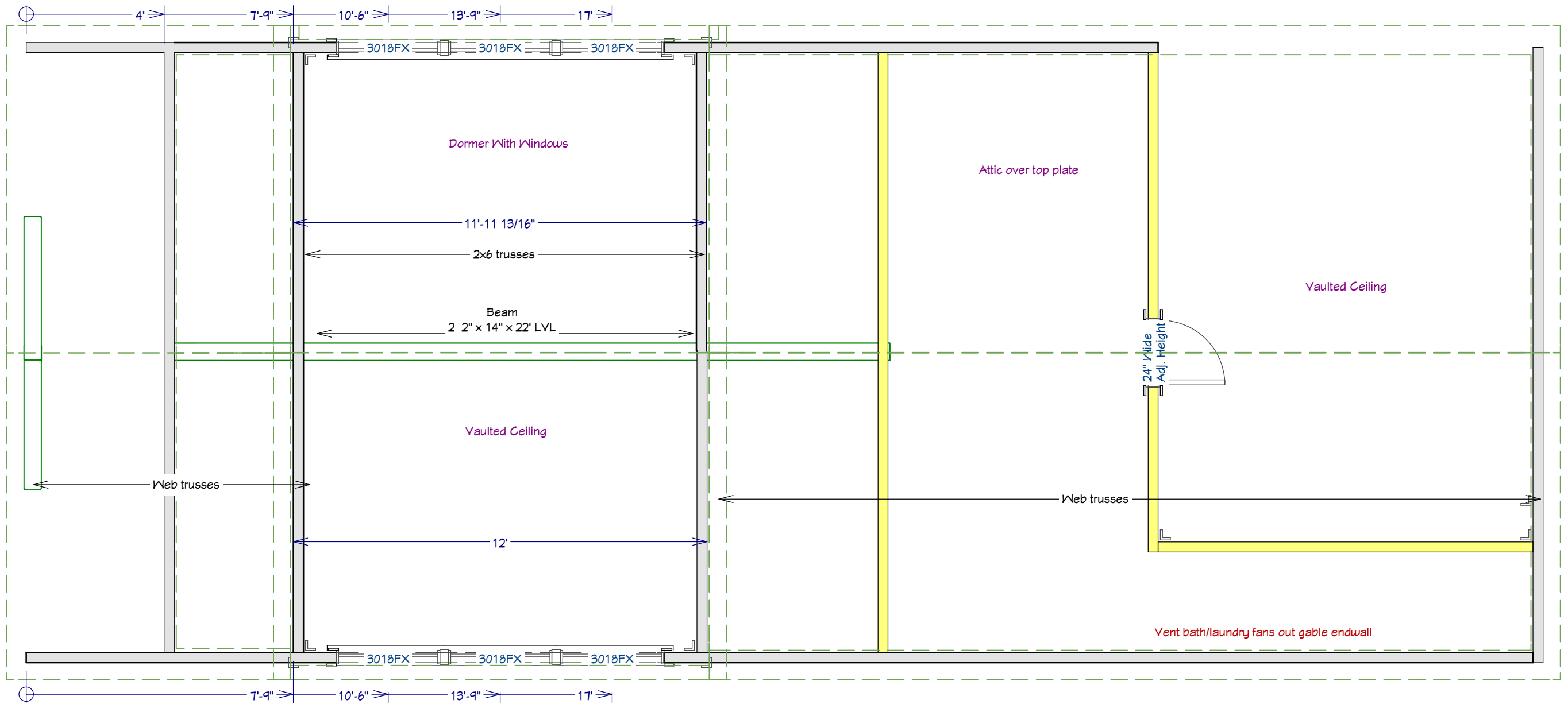

**Spencer Nardelli**  
 18' x 44' Gable Porch Cabin w/Dormer

This document is for illustrational purposes only (it has not been reviewed by an architect or engineer unless otherwise stated in or on this document) and should not be relied on for any purpose other than illustration and general layout of building.  
 Wolf Valley Buildings, LLC and affiliates assume no liability or responsibility for any mistakes, or errors herein.  
 All rights reserved by Wolf Valley Buildings, LLC. This document and the information contained herein are confidential and protected from disclosure pursuant to Federal law. Use, dissemination, or copying of this information is strictly prohibited. If you received this document in error, please erase all copies and attachments and notify the sender immediately.  
 Customer Responsible to verify all local, state, and any jurisdictional codes and building requirements.



Original Doc. Date  
09/15/2025  
 Revision Date  
10/01/2025  
 Revision #  
R1b



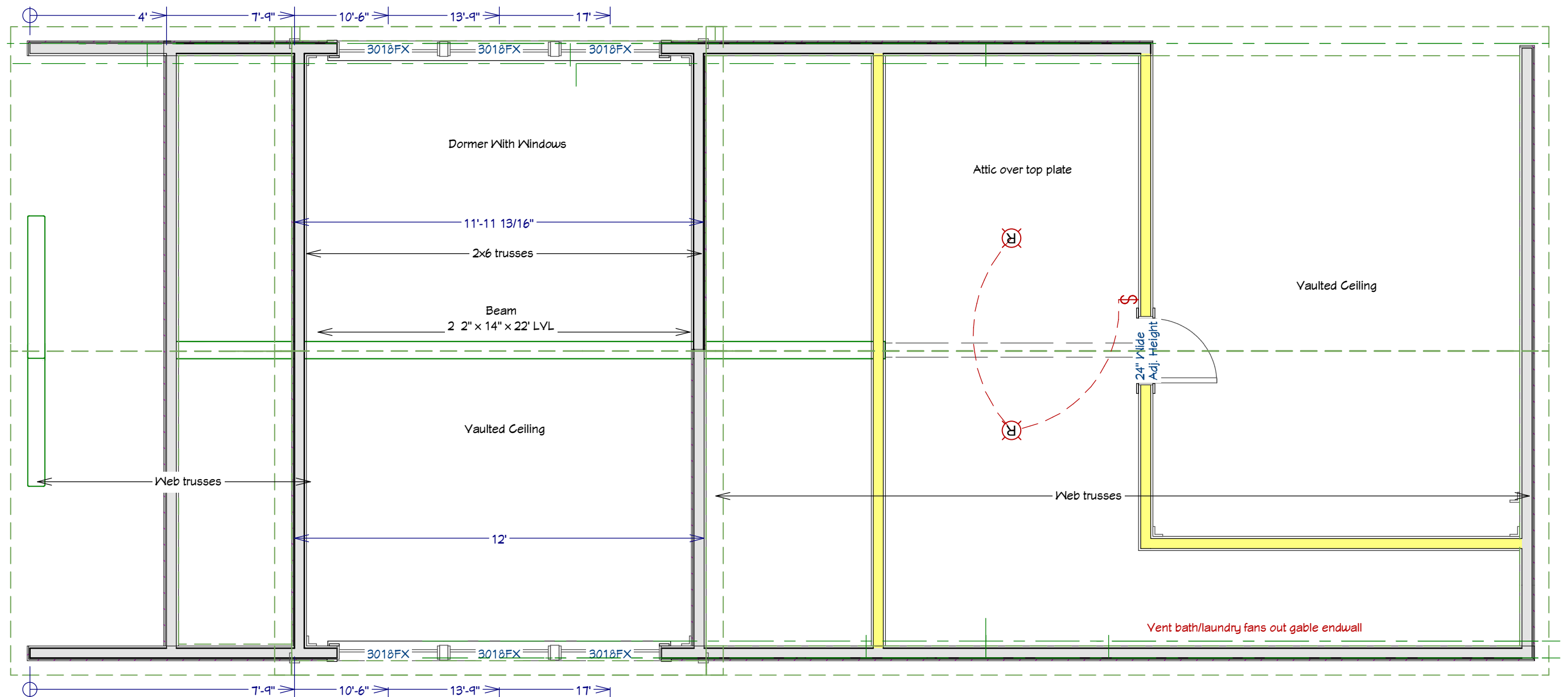

**Spencer Nardelli**  
 18' x 44' Gable Porch Cabin w/Dormer

This document is for illustrational purposes only (it has not been reviewed by an architect or engineer unless otherwise stated in or on this document) and should not be relied on for any purpose other than illustration and general layout of building.  
 Wolf Valley Buildings, LLC and affiliates assume no liability or responsibility for any mistakes, or errors herein.  
 All rights reserved by Wolf Valley Buildings, LLC. This document and the information contained herein are confidential and protected from disclosure pursuant to Federal law. Use, dissemination, or copying of this information is strictly prohibited. If you received this document in error, please erase all copies and attachments and notify the sender immediately.  
 Customer Responsible to verify all local, state, and any jurisdictional codes and building requirements.



Original Doc. Date  
09/15/2025  
 Revision Date  
10/01/2025  
 Revision #  
R1b

Kitchen Cabinets: Bases  
 Style: Paint Grade Shaker  
 Color: TBD

- 1) 24" x 24" Base
- 2) 36" x 24" Sink Basin
- 3) Dishwasher
- 4) 2" Spacer
- 5) 15" x 24" Drawer Bank
- 6) 36" x 24" Lazy Susan
- 7) 12" x 24" Drawer Bank
- 8) 15" x 24" Trash Bin Pullout
- 9) 24" x 24" Base
- 10) 24" x 24" Base

Kitchen Cabinets: Uppers  
 Style: Paint Grade Shaker  
 Color: TBD

- 11) 18" x 30" Upper
- 12) 30" x 12" Upper
- 13) 27" x 30" Upper
- 14) 24" x 30" Corner Upper
- 15) 24" x 30" Upper
- 16) 15" x 30" Upper
- 17) 36" x 12" Upper

Bathroom/Laundry Cabinets  
 Style: Paint Grade Shaker  
 Color: TBD

- 18) 24" x 24" x 80" Pantry
- 19) 30" x 18" Vanity

Bathroom/Laundry Cabinets  
 Style: Paint Grade Shaker  
 Color: TBD

- 20) 32" x 24" x 48" Drawer Bank (4)

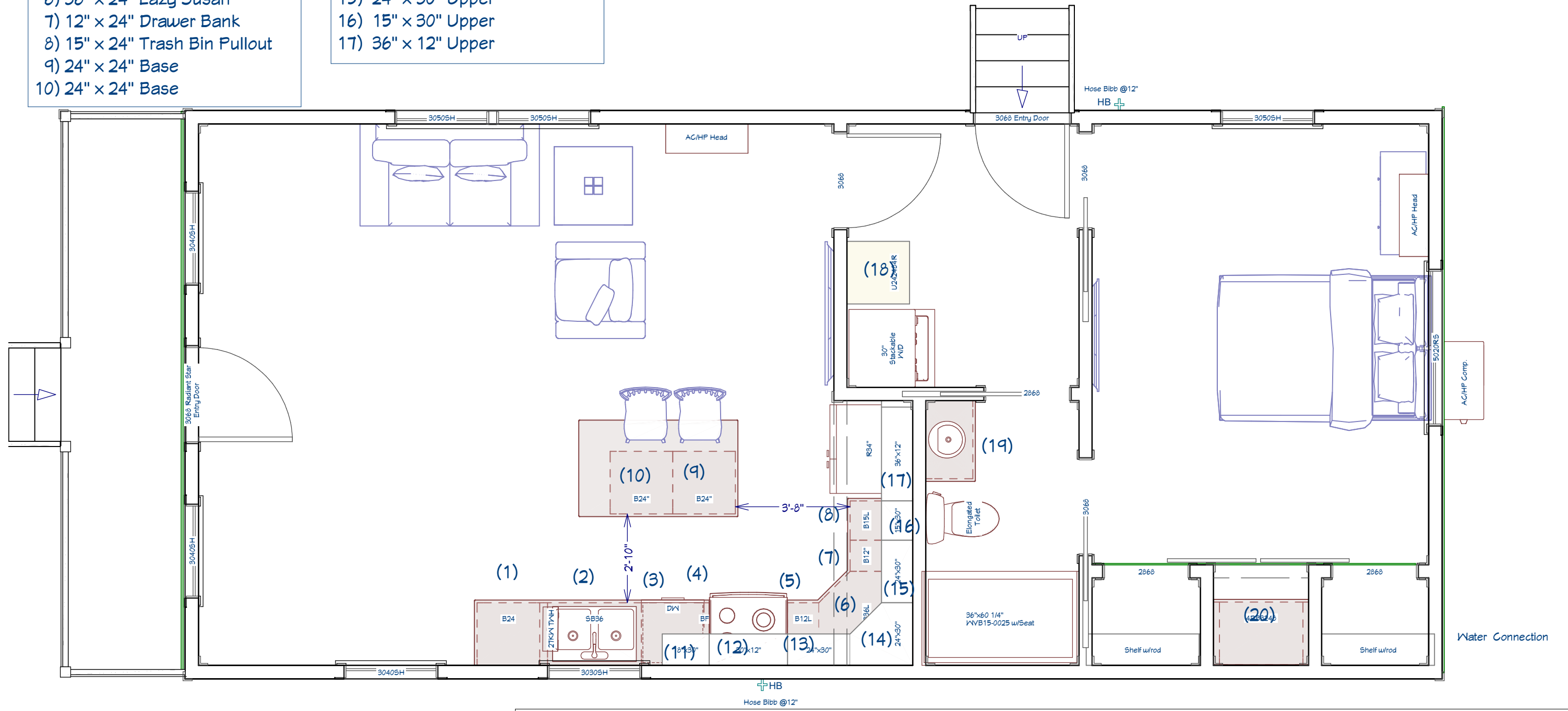

**Spencer Nardelli**  
 18' x 44' Gable Porch Cabin w/Dormer

This document is for illustrational purposes only (it has not been reviewed by an architect or engineer unless otherwise stated in or on this document) and should not be relied on for any purpose other than illustration and general layout of building.  
 Wolf Valley Buildings, LLC and affiliates assume no liability or responsibility for any mistakes, or errors herein.  
 All rights reserved by Wolf Valley Buildings, LLC. This document and the information contained herein are confidential and protected from disclosure pursuant to Federal law. Use, dissemination, or copying of this information is strictly prohibited. If you received this document in error, please erase all copies and attachments and notify the sender immediately.  
 Customer Responsible to verify all local, state, and any jurisdictional codes and building requirements.



Original Doc. Date  
09/15/2025  
 Revision Date  
10/01/2025  
 Revision #  
R1b

Cabinets, Kitchen, & Bath  
 Page 6 of 8

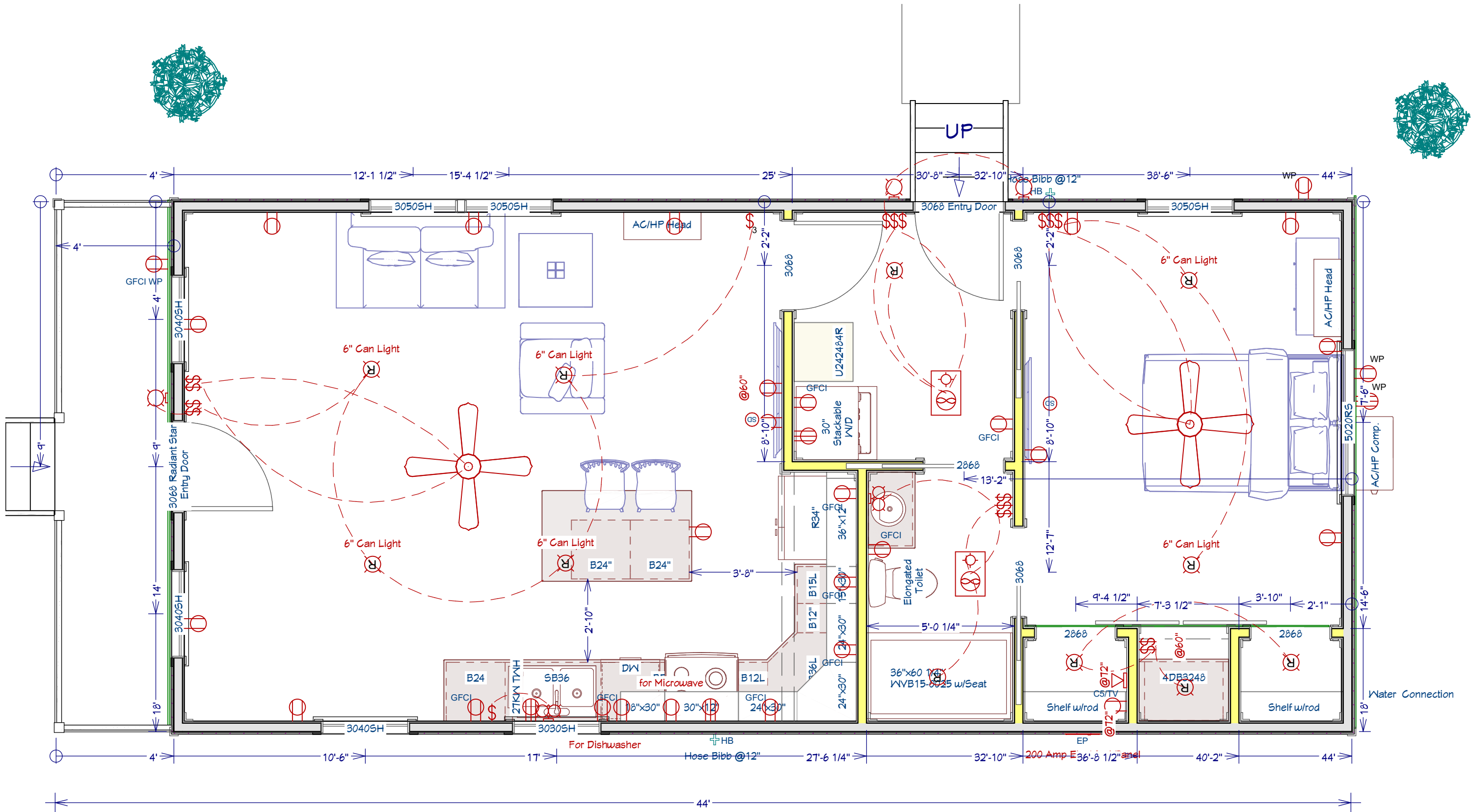

**Spencer Nardelli**  
 18' x 44' Gable Porch Cabin w/Dormer

This document is for illustrational purposes only (it has not been reviewed by an architect or engineer unless otherwise stated in or on this document) and should not be relied on for any purpose other than illustration and general layout of building.  
 Wolf Valley Buildings, LLC and affiliates assume no liability or responsibility for any mistakes, or errors herein.  
 All rights reserved by Wolf Valley Buildings, LLC. This document and the information contained herein are confidential and protected from disclosure pursuant to Federal law. Use, dissemination, or copying of this information is strictly prohibited. If you received this document in error, please erase all copies and attachments and notify the sender immediately.  
 Customer Responsible to verify all local, state, and any jurisdictional codes and building requirements.

**WOLF VALLEY**  
 BUILDINGS

3461 FM934  
 Itasca, TX 76055  
[www.wolfvalleybuildings.com](http://www.wolfvalleybuildings.com)

Original Doc. Date  
 04/15/2025  
 Revision Date  
 10/01/2025  
 Revision #  
 R1b

All Layers  
 Page 7 of 8

Room dimension measurements are approximate only. All floor plan measurements override these measurements. These measurements may differ 1-4" depending on wall coverings, trims, etc.

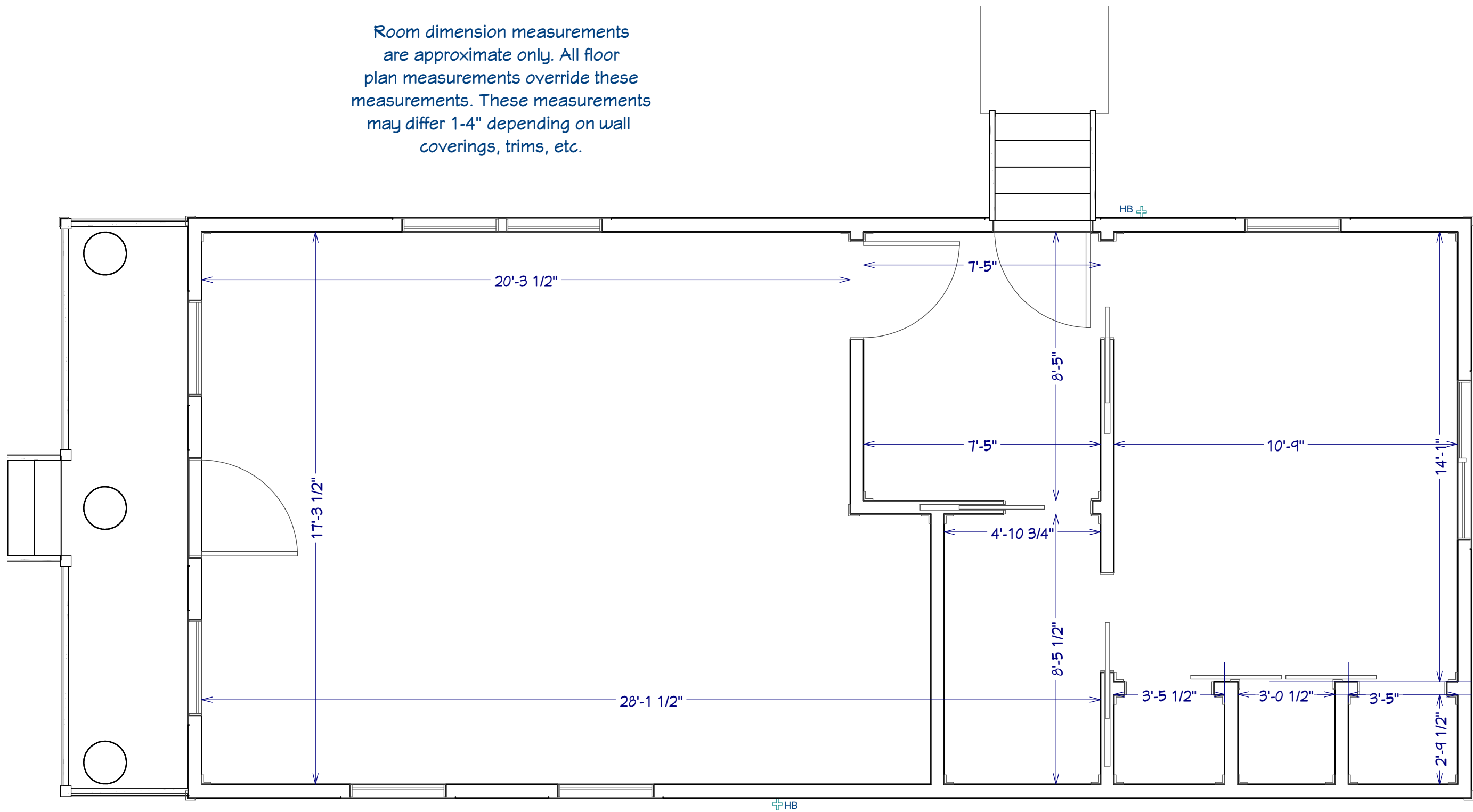

**Spencer Nardelli**  
 18' x 44' Gable Porch Cabin w/Dormer

This document is for illustrative purposes only (it has not been reviewed by an architect or engineer unless otherwise stated in or on this document) and should not be relied on for any purpose other than illustration and general layout of building.  
 Wolf Valley Buildings, LLC and affiliates assume no liability or responsibility for any mistakes, or errors herein.  
 All rights reserved by Wolf Valley Buildings, LLC. This document and the information contained herein are confidential and protected from disclosure pursuant to Federal law. Use, dissemination, or copying of this information is strictly prohibited. If you received this document in error, please erase all copies and attachments and notify the sender immediately.  
 Customer Responsible to verify all local, state, and any jurisdictional codes and building requirements.



Original Doc. Date  
 09/15/2025  
 Revision Date  
 10/01/2025  
 Revision #  
 R1b

Room Dimensions  
 Page 8 of 8