

3D Drawing are for illustrational purposes only and do not represent the actually finishes and or fixtures.



Wade & Jill Zahn
 20' x 64' Gable Cabin w/Dormers

This document is for illustrational purposes only (it has not been reviewed by an architect or engineer unless otherwise stated in or on this document) and should not be relied on for any purpose other than illustration and general layout of building.
 Wolf Valley Buildings, LLC and affiliates assume no liability or responsibility for any mistakes, or errors herein.
 All rights reserved by Wolf Valley Buildings, LLC. This document and the information contained herein are confidential and protected from disclosure pursuant to Federal law. Use, dissemination, or copying of this information is strictly prohibited. If you received this document in error, please erase all copies and attachments and notify the sender immediately.
 Customer Responsible to verify all local, state, and any jurisdictional codes and building requirements.



Original Doc. Date
 04/14/2026
 Revision Date
 05/07/2026
 Revision #
 R1i

3D View
 Page 1 of 9

Framing Instructions:
Double Wall for Laundry

Framing Instructions:
French Door: LH Open

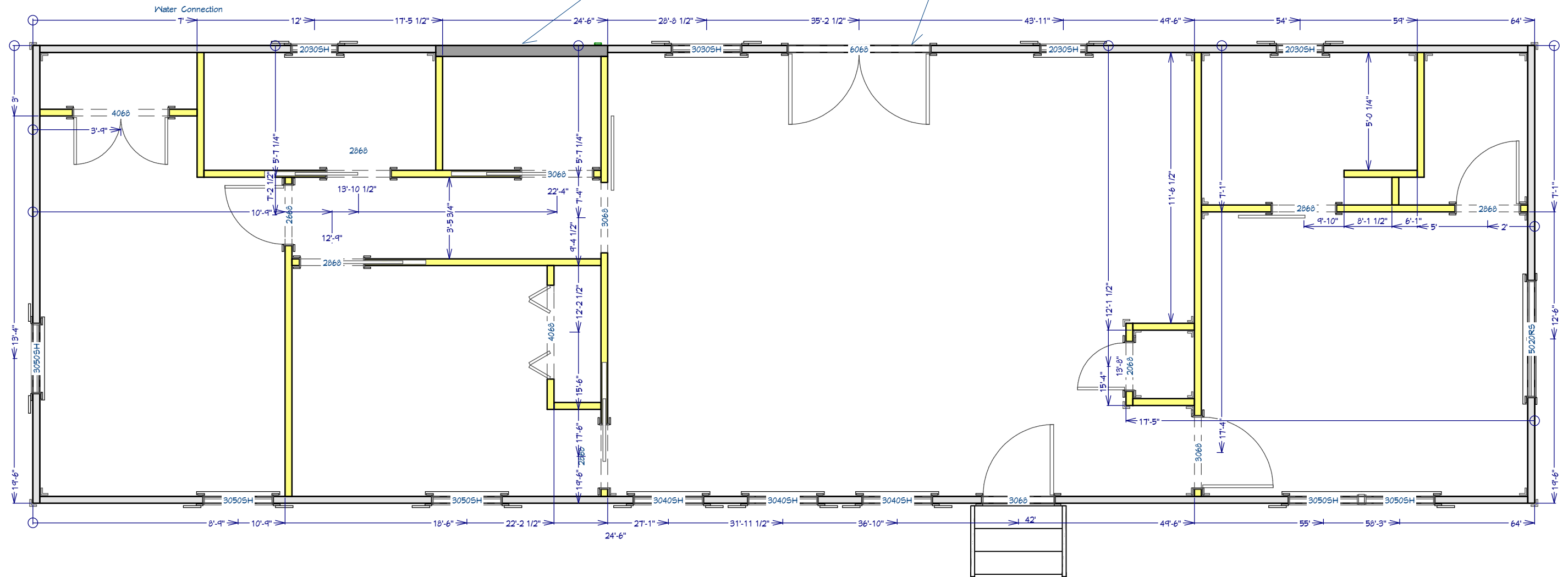

Wade & Jill Zahn
20' x 64' Gable Cabin w/Dormers

This document is for illustrative purposes only. It has not been reviewed by an architect or engineer unless otherwise stated in or on this document and should not be relied on for any purpose other than illustration and general layout of building.
Wolf Valley Buildings, LLC and affiliates assume no liability or responsibility for any mistakes, or errors herein.
All rights reserved by Wolf Valley Buildings, LLC. This document and the information contained herein are confidential and protected from disclosure pursuant to Federal law. Use, dissemination, or copying of this information is strictly prohibited. If you received this document in error, please erase all copies and attachments and notify the sender immediately.
Customer Responsible to verify all local, state, and any jurisdictional codes and building requirements.



WOLF VALLEY
BUILDINGS

3461 FM934
Itasca, TX 76055
www.wolfvalleybuildings.com

Original Doc. Date
04/14/2026

Revision Date
05/07/2026

Revision #
R1i

Framing
Page 2 of 9

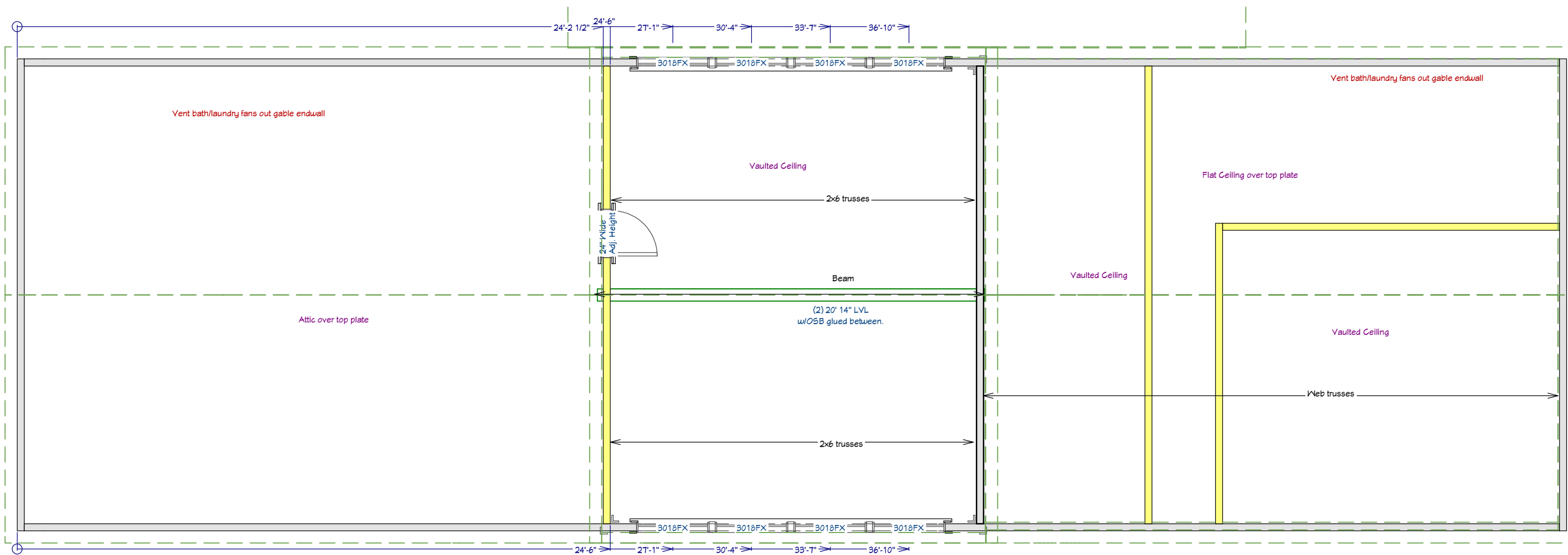

Wade & Jill Zahn
 20' x 64' Gable Cabin w/Dormers

This document is for illustrational purposes only (it has not been reviewed by an architect or engineer unless otherwise stated in or on this document) and should not be relied on for any purpose other than illustration and general layout of building.
 Wolf Valley Buildings, LLC and affiliates assume no liability or responsibility for any mistakes, or errors herein.
 All rights reserved by Wolf Valley Buildings, LLC. This document and the information contained herein are confidential and protected from disclosure pursuant to Federal law. Use, dissemination, or copying of this information is strictly prohibited. If you received this document in error, please erase all copies and attachments and notify the sender immediately.
 Customer Responsible to verify all local, state, and any jurisdictional codes and building requirements.



WOLF VALLEY
 BUILDINGS

3461 FM934
 Itasca, TX 76055
 www.wolfvalleybuildings.com

Original Doc. Date
 04/14/2026

Revision Date
 05/07/2026

Revision #
 R1i

Loft Framing

Page 3 of 9

\$\$	2 Gang Switch	Ⓞ	Outlet
Ⓞ	220V Outlet	Ⓢ	Pendant Light
\$\$\$	3 Gang Switch	Ⓢ	Porch Light
(B)	Bare Bulb	(R)	Recessed Light
CAT Stubout	CAT Line Stubout	SC	Sconce Light
CAT6 @12'	CAT6 w/TV	SD	Smoke Detector
⊕	Ceiling Fan	Ⓢ	Smoke Detector
⊕	Chandelier	Ⓢ	Spot Light
Ⓞ	CO Detector	Ⓢ	Switch
Ⓢ	Electrical Connection	Ⓢ	Three Way Switch
EP	Electrical Panel Box	TW FAN	Through Wall Fan
Ⓢ	Exhaust Fan	Ⓢ	Under Cabinet Light
Ⓢ	Exhaust Fan - Range	Ⓢ	Vanity Light
Ⓢ	Flush Mount Light	Ⓢ WP	Water Proof 220V Outlet
Ⓢ	Four Way Switch	Ⓢ WP	Water Proof Ground Fault Outlet
Ⓢ	Ground Fault Outlet	Ⓢ WP	Water Proof Outlet

Electrical Schedule

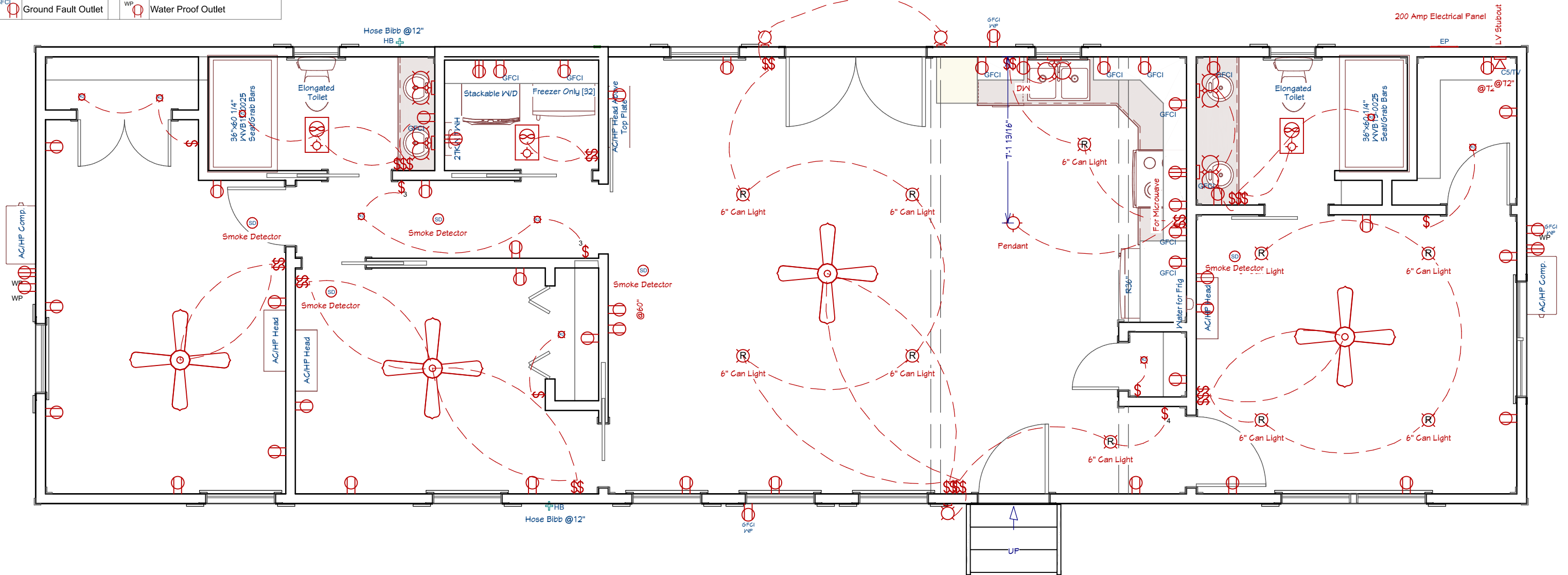

Wade & Jill Zahn
20' x 64' Gable Cabin w/Dormers

This document is for illustrative purposes only (it has not been reviewed by an architect or engineer unless otherwise stated in or on this document) and should not be relied on for any purpose other than illustration and general layout of building.
Wolf Valley Buildings, LLC and affiliates assume no liability or responsibility for any mistakes, or errors herein.
All rights reserved by Wolf Valley Buildings, LLC. This document and the information contained herein are confidential and protected from disclosure pursuant to Federal law. Use, dissemination, or copying of this information is strictly prohibited. If you received this document in error, please erase all copies and attachments and notify the sender immediately.
Customer Responsible to verify all local, state, and any jurisdictional codes and building requirements.



Original Doc. Date
04/14/2026
Revision Date
05/07/2026
Revision #
R1i

Electrical
Page 4 of 9

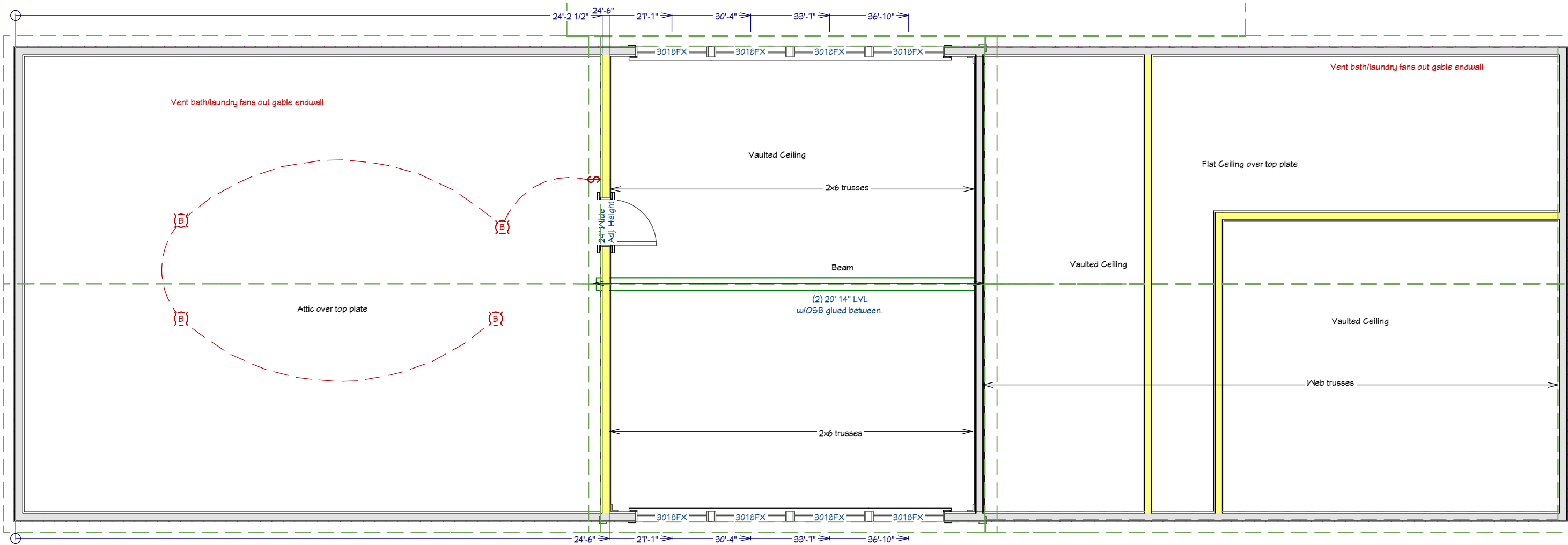

Wade & Jill Zahn
 20' x 64' Gable Cabin w/Dormers

This document is for illustrational purposes only (it has not been reviewed by an architect or engineer unless otherwise stated in or on this document) and should not be relied on for any purpose other than illustration and general layout of building.
 Wolf Valley Buildings, LLC and affiliates assume no liability or responsibility for any mistakes, or errors herein.
 All rights reserved by Wolf Valley Buildings, LLC. This document and the information contained herein are confidential and protected from disclosure pursuant to Federal law. Use, dissemination, or copying of this information is strictly prohibited. If you received this document in error, please erase all copies and attachments and notify the sender immediately.
 Customer Responsible to verify all local, state, and any jurisdictional codes and building requirements.



WOLF VALLEY
 BUILDINGS

3461 FM934
 Itasca, TX 76055
www.wolfvalleybuildings.com

Original Doc. Date
 04/14/2026

Revision Date
 05/07/2026

Revision #
 R1i

Loft All Layers

Page 5 of 9

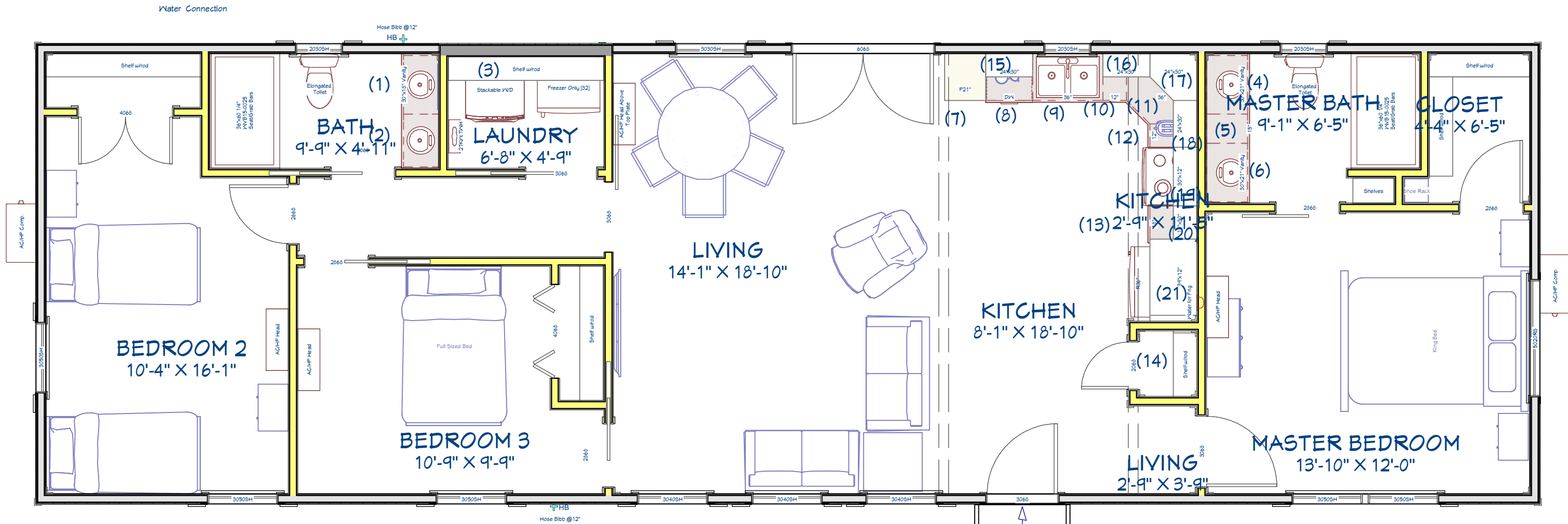

Cabinet Instructions: Bathrooms
 Style: Paint Grade Shaker
 Color: WVB Pure White

- 1) 30" x 18" Vanity
- 2) 27" x 18" Vanity
- 3) Shelves. 72" or higher?
- 4) 30" x 21" Vanity
- 5) 15" x 21" Drawer Bank
- 6) 30" x 21" Vanity

Cabinet Instructions: Kitchen Bases
 Style: Paint Grade Shaker
 Color: WVB Pure White

- 7) 21" x 24" x 84" Pantry
- 8) Dishwasher
- 9) 36" x 24" Sink Basin w/Farmhouse Sink #7405012
- 10) 12" x 24" Base
- 11) 36" x 24" Lazy Susan
- 12) 12" x 24" Drawer Bank
- 13) 18" x 24" Base w/Garbage Pull Out
- 14) Pantry Shelves

Cabinet Instructions: Kitchen Uppers
 Style: Paint Grade Shaker
 Color: WVB Pure White

- 15) 24" x 30" Upper
- 16) 24" x 30" Upper
- 17) 24" x 30" Corner Upper
- 18) 24" x 30" Upper
- 19) 30" x 12" Upper
- 20) 18" x 30" Upper
- 21) 39" x 12" x 24" Upper

Wall Covering:
 Kitchen/Living: Shiplap
 Other Rooms: LP Vertical

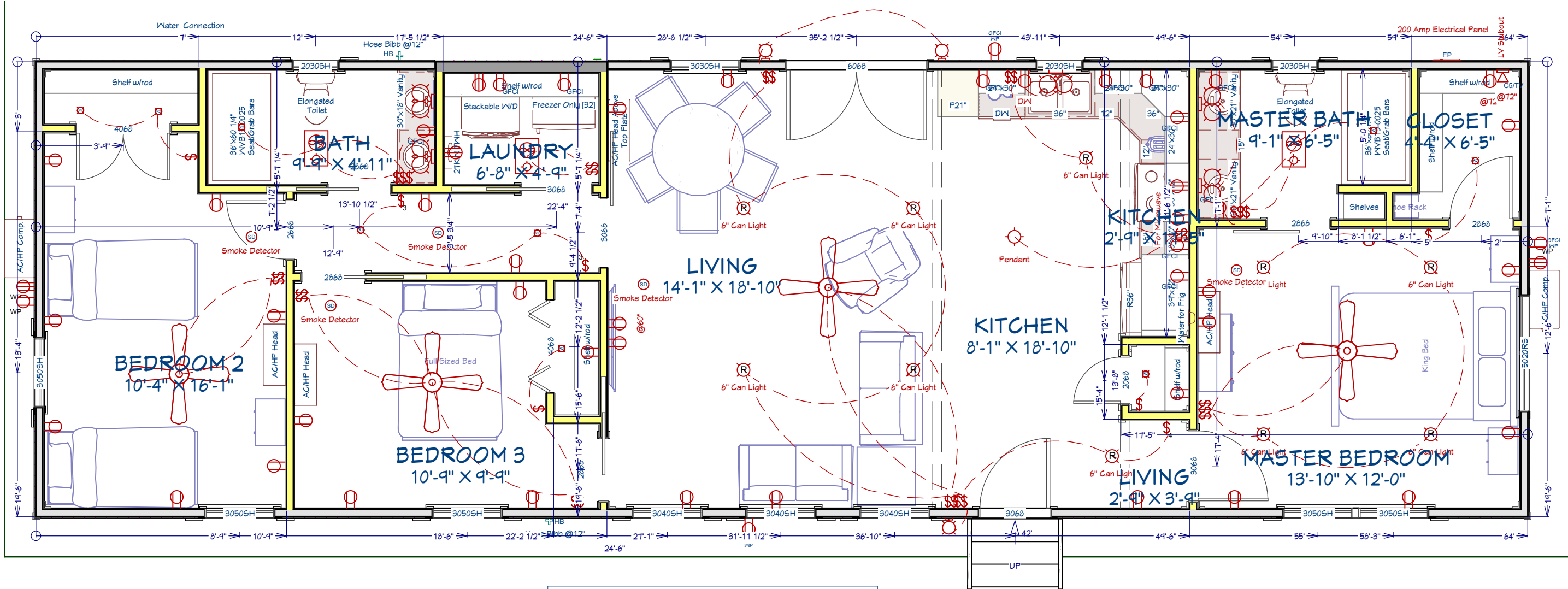

Appliances, furniture, and fixtures are for visual and spatial purposes ONLY. They are not included in the construction of this building.

Wade & Jill Zahn
 20' x 64' Gable Cabin w/Dormers

This document is for illustrational purposes only (it has not been reviewed by an architect or engineer unless otherwise stated in or on this document) and should not be relied on for any purpose other than illustration and general layout of building.
 Wolf Valley Buildings, LLC and affiliates assume no liability or responsibility for any mistakes, or errors herein.
 All rights reserved by Wolf Valley Buildings, LLC. This document and the information contained herein are confidential and protected from disclosure pursuant to Federal law. Use, dissemination, or copying of this information is strictly prohibited. If you received this document in error, please erase all copies and attachments and notify the sender immediately.
 Customer Responsible to verify all local, state, and any jurisdictional codes and building requirements.



Original Doc. Date
04/14/2026
 Revision Date
05/07/2026
 Revision #
R1i

All Layers
 Page 7 of 9

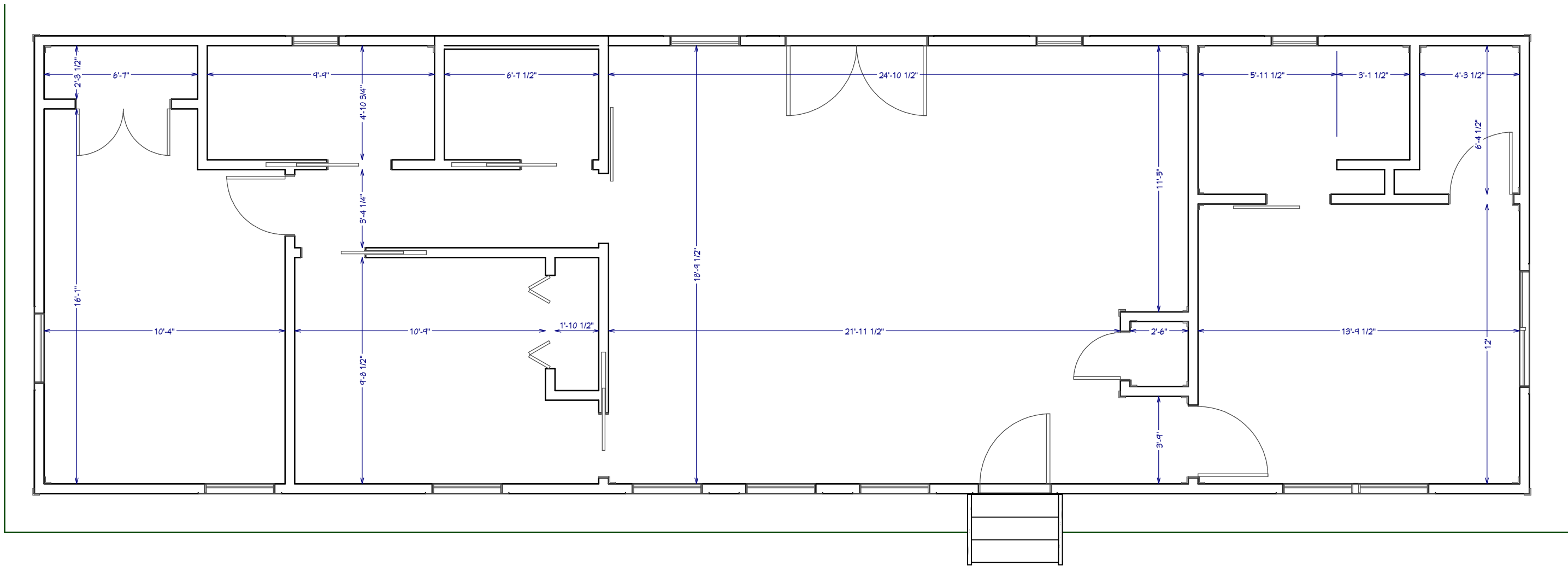

Room dimension measurements are approximate only. All floor plan measurements override these measurements. These measurements may differ 1-4" depending on wall coverings, trims, etc.

Wade & Jill Zahn
 20' x 64' Gable Cabin w/Dormers

This document is for illustrational purposes only (it has not been reviewed by an architect or engineer unless otherwise stated in or on this document) and should not be relied on for any purpose other than illustration and general layout of building.
 Wolf Valley Buildings, LLC and affiliates assume no liability or responsibility for any mistakes, or errors herein.
 All rights reserved by Wolf Valley Buildings, LLC. This document and the information contained herein are confidential and protected from disclosure pursuant to Federal law. Use, dissemination, or copying of this information is strictly prohibited. If you received this document in error, please erase all copies and attachments and notify the sender immediately.
 Customer Responsible to verify all local, state, and any jurisdictional codes and building requirements.



Original Doc. Date
 04/14/2026
 Revision Date
 05/07/2026
 Revision #
 R1i

Room Dimensions
 Page 8 of 9

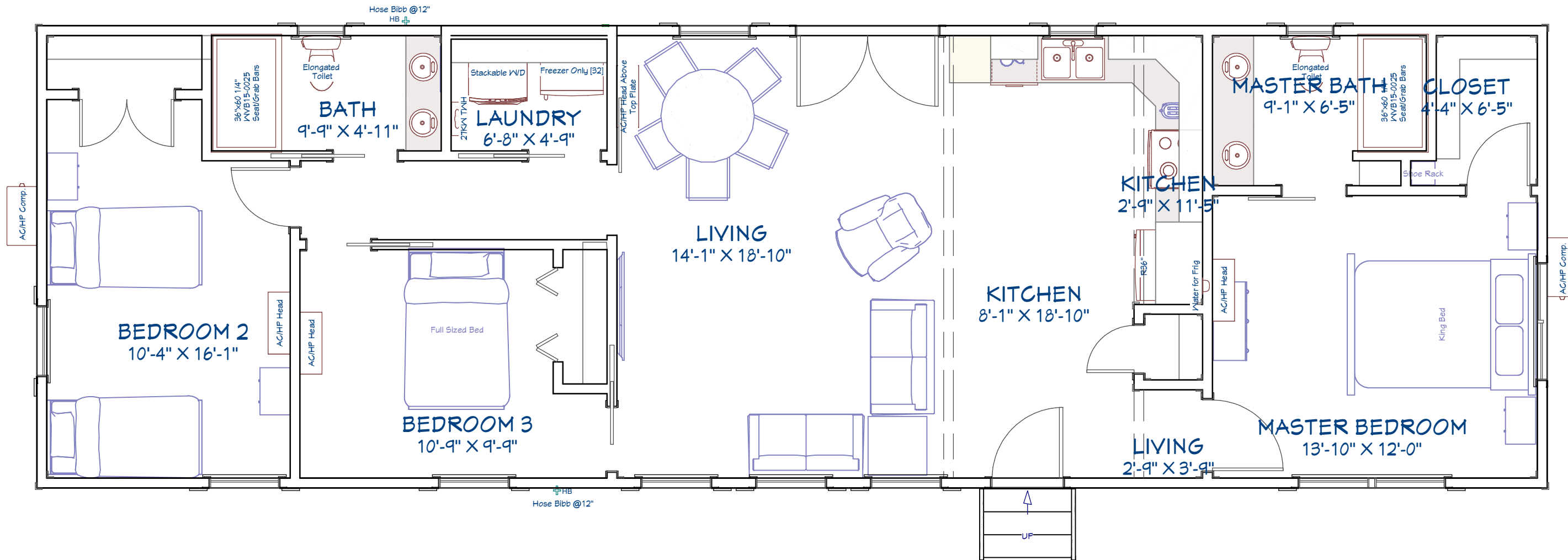

Wade & Jill Zahn
 20' x 64' Gable Cabin w/Dormers

This document is for illustrational purposes only (it has not been reviewed by an architect or engineer unless otherwise stated in or on this document) and should not be relied on for any purpose other than illustration and general layout of building.
 Wolf Valley Buildings, LLC and affiliates assume no liability or responsibility for any mistakes, or errors herein.
 All rights reserved by Wolf Valley Buildings, LLC. This document and the information contained herein are confidential and protected from disclosure pursuant to Federal law. Use, dissemination, or copying of this information is strictly prohibited. If you received this document in error, please erase all copies and attachments and notify the sender immediately.
 Customer Responsible to verify all local, state, and any jurisdictional codes and building requirements.



Original Doc. Date
 04/14/2026
 Revision Date
 05/07/2026
 Revision #
 R1i